

1 CONSTRUCTION PLAN  
SCALE: 1/4"=1'-0"

**NOTES:**  
 1. NO CHANGES WILL BE MADE TO THE FACADE OR EXTERIOR DESIGN.  
 2. ALL BATHROOM FIXTURES TO BE INSTALLED AT EXISTING PLUMBING ROUGHS.

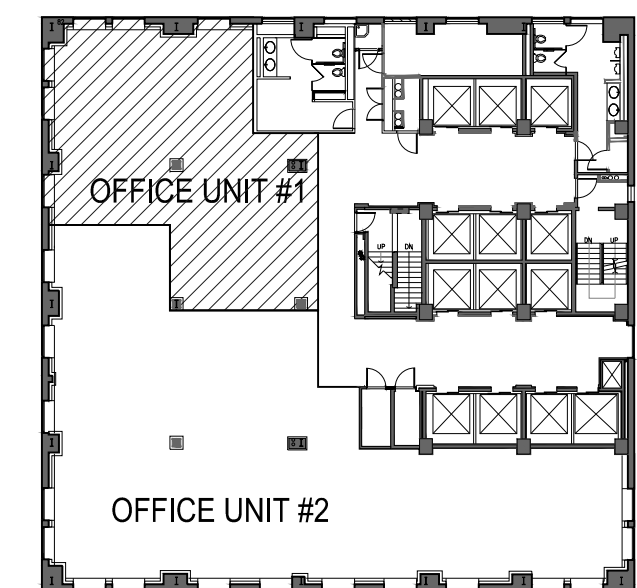

Number	Date	Revision
3.	12/01/21	ISSUED FOR REVIEW
2.	11/03/21	ISSUED FOR REVIEW
1.	10/07/21	ISSUED FOR REVIEW

THE TRUMP ORGANIZATION  
 725 FIFTH AVENUE  
 NEW YORK, NY 10022

Architect:  
**HILL | WEST**  
 ARCHITECTS  
 11 BROADWAY  
 17TH FLOOR  
 NEW YORK, NY 10004  
 T. 212 213 8007

FORMERLY KNOW AS

**GHWA**  
 Goldstein, Hill & West  
 Architects, LLP

THOMAS VELTRE, P.E., P.C.  
 Mechanical Engineers  
 1180 Broadway  
 New York, NY 10001  
 Tel (212) 947.2100 Fax (212) 947.4909

PROJECT  
**THE TRUMP BUILDING**  
 40 WALL STREET  
 NEW YORK, NY 10005  
 LIAKAS - 48TH FLOOR

DWG TITLE  
**48th FLOOR CONSTRUCTION PLAN**  
 UNIT # 1

SEAL & SIGNATURE:	DATE:	12/23/19
	PROJECT #:	09A01.38
	SCALE:	AS NOTED
	<b>A-100.00</b>	
	DWG NO.	