

DRAWING NAME AND LOCATION: V:\PROJECTS\Crown Property\cpm-130-5000 Yonge-1806\Plans\Feasibility\fe03-5000Yonge-1806-cpm130.dwg

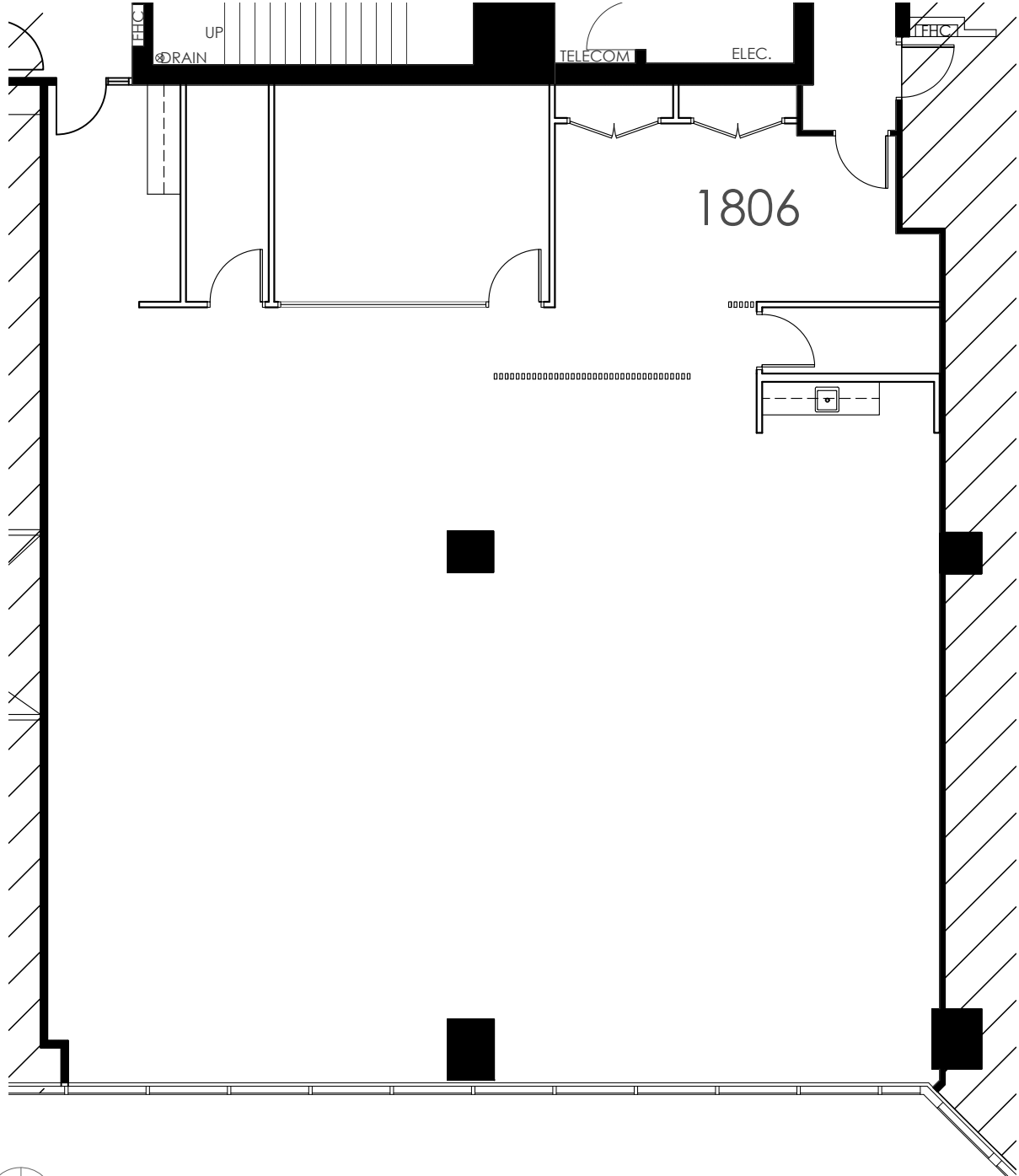

1806

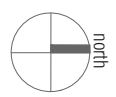

# CROWN

PROPERTY MANAGEMENT

5000 Yonge St., #1806  
Toronto, Ontario

prepared by **bluedot studio limited** 416-241-9600

Model Suite  
#1806

fe-03

DATE: 11DEC23

PROJECT#: cpm-130

This feasibility plan is based on the demising wall layout provided by the Client. The premises have not been verified by bluedot studio for accuracy. E&OE.

DRAWING NAME AND LOCATION: V:\PROJECTS\Crown Property\cpm-130-5000 Yonge-1806\Plans\Feasibility\fe02-5000Yonge-1806-cpm130.dwg

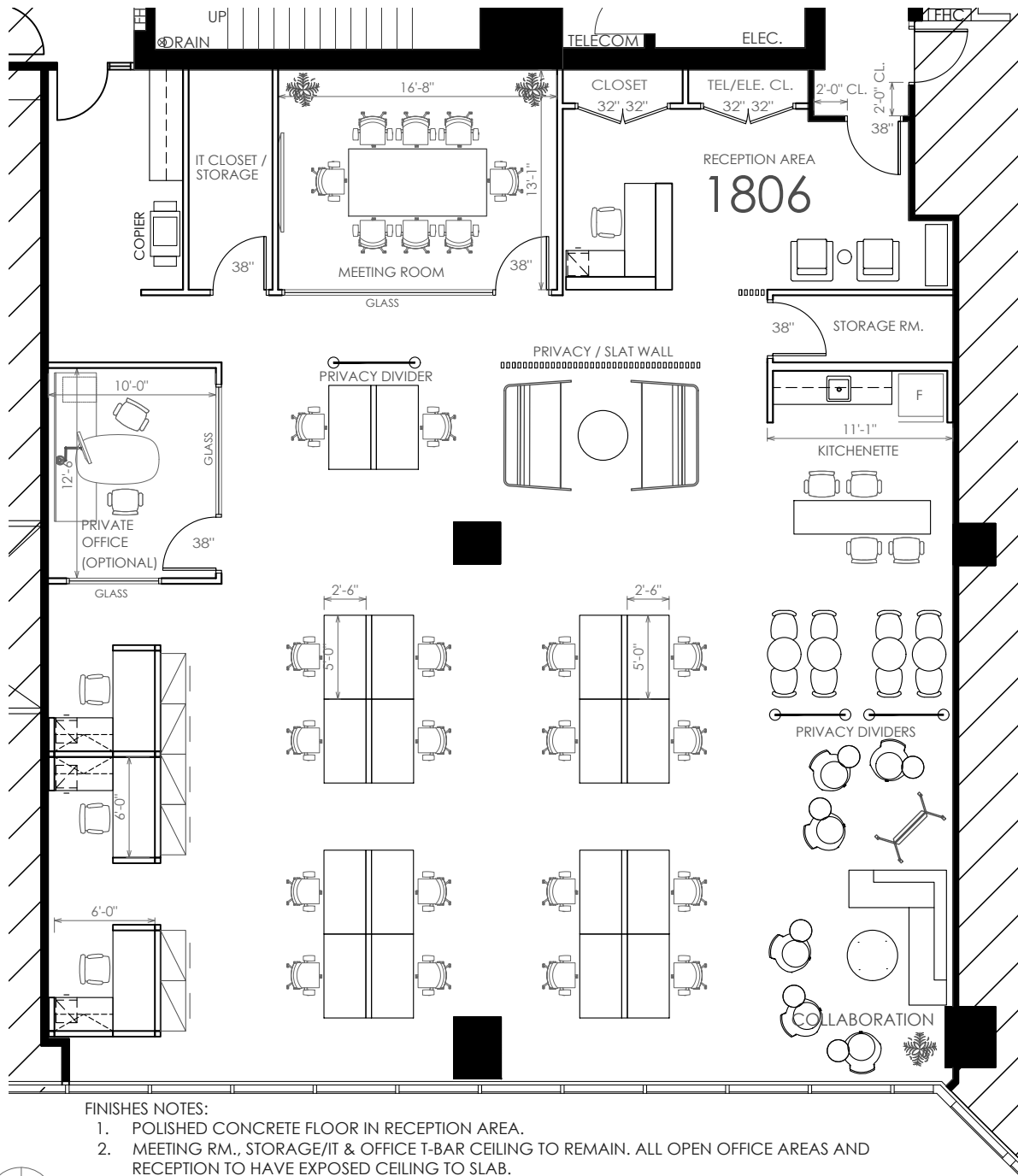

**FINISHES NOTES:**

1. POLISHED CONCRETE FLOOR IN RECEPTION AREA.
2. MEETING RM., STORAGE/IT & OFFICE T-BAR CEILING TO REMAIN. ALL OPEN OFFICE AREAS AND RECEPTION TO HAVE EXPOSED CEILING TO SLAB.
3. LVT IN KITCHENETTE & STORAGE RM AREAS. ALL OTHER AREAS TO CARPET TILE.



**LEGEND:**

- 1 OFFICE
- 1 RECEPTION
- 3 WORKSTATIONS
- 18 HOTEL STATIONS
- 1 MEETING ROOM
- 1 KITCHENETTE
- 1 IT ROOM

**CROWN**  
PROPERTY MANAGEMENT

5000 Yonge St., #1806  
Toronto, Ontario

prepared by **bluedot studio limited** 416-241-9600

Model Suite  
#1806

fe-02R

DATE: 11 DEC 23

PROJECT#: cpm-130

This feasibility plan is based on the demising wall layout provided by the Client. The premises have not been verified by bluedot studio for accuracy. E&OE.