

Client: Crown Property Management Inc.



Version V2	Created: 09/12/2022
	Measured: N/A

55 Standish Court
Mississauga, Ontario, Canada
Suite 1050

Rentable Area: 7,287 sq ft
*Please refer to corresponding
BOMA Office 2017 Method A Area
Chart:*
55standish-b17a-4a.pdf

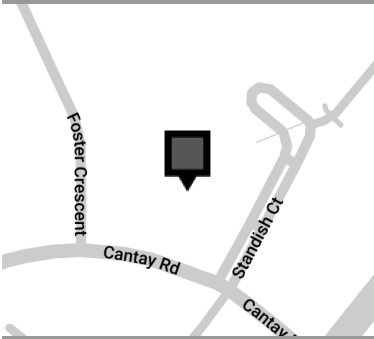

This work product has been prepared by Extreme Measures Inc. pursuant to a contract with the Client for the sole benefit of and use by the Client. No third party may rely on this work product without the receipt of a reliance letter from Extreme Measures Inc.

This work product or portions thereof relies upon information provided by the Client and/or from third parties introduced by the Client that has not been independently verified by Extreme Measures Inc. Extreme Measures Inc. is not liable for any errors, omissions or inaccuracies that may result from such information.

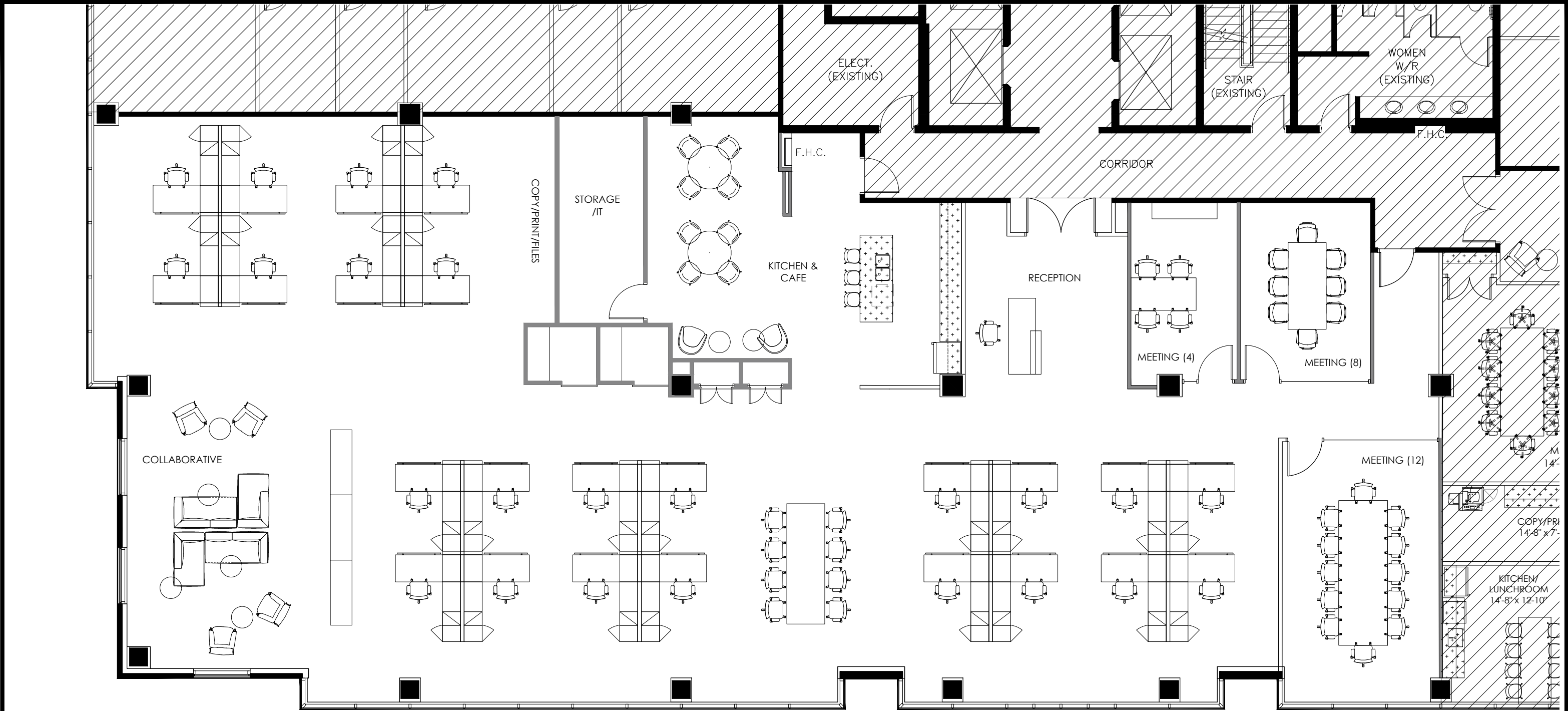

WRIGHT
INTERIOR DESIGN

86 RINGWOOD DRIVE SUITE 214
STOUFFVILLE, ON L4A 1C3
TEL 416.400.0046
www.wrightinteriordesign.ca

This drawing is the property of WRIGHT INTERIOR DESIGN and it is not to be reproduced in any format in part or whole without written permission.

This drawing is a feasibility plan only. It is not intended to be used for any purpose other than a feasibility plan (i.e permit or construction).

Modifications/revisions may be required to this layout in order to meet all local codes and applicable laws.

This layout has not been site verified for accuracy and therefore should not be considered an exact reproduction of the site.

ISSUED

DATE (D.M.Y)	No.	DESCRIPTION
16.06.2023	1	ISSUED FOR REVIEW

PROJECT



55 STANDISH COURT, 10TH FLOOR
MISSISSAUGA, ON L5R 4B2

SCALE	NTS
PROJECT#	23-033
DATE	JUN. 2023
DRAWN	DL
CHECKED	

DRAWING TITLE	FEASIBILT PLAN
DRAWING NUMBER	ID-SP1

PROJECT NORTH

