

Client: Crown Property Management Inc.



Version <b>V1</b>	Created: 09/06/2022
	Measured: N/A

180 Dundas Street West  
Toronto, Ontario, Canada

### Suite 1703

Rentable Area: 1,992 sq ft  
*Please refer to corresponding  
BOMA Office 2017 Method A Area  
Chart:*

*180dundas-b17a-2a.pdf*

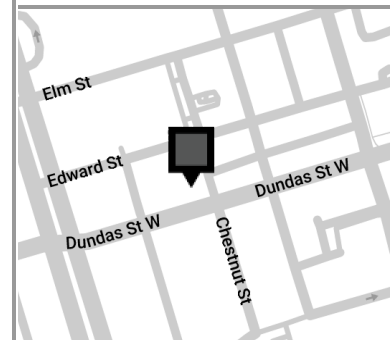

This work product has been prepared by Extreme Measures Inc. pursuant to a contract with the Client for the sole benefit of and use by the Client. No third party may rely on this work product without the receipt of a reliance letter from Extreme Measures Inc.

This work product or portions thereof relies upon information provided by the Client and/or from third parties introduced by the Client that has not been independently verified by Extreme Measures Inc. Extreme Measures Inc. is not liable for any errors, omissions or inaccuracies that may result from such information.

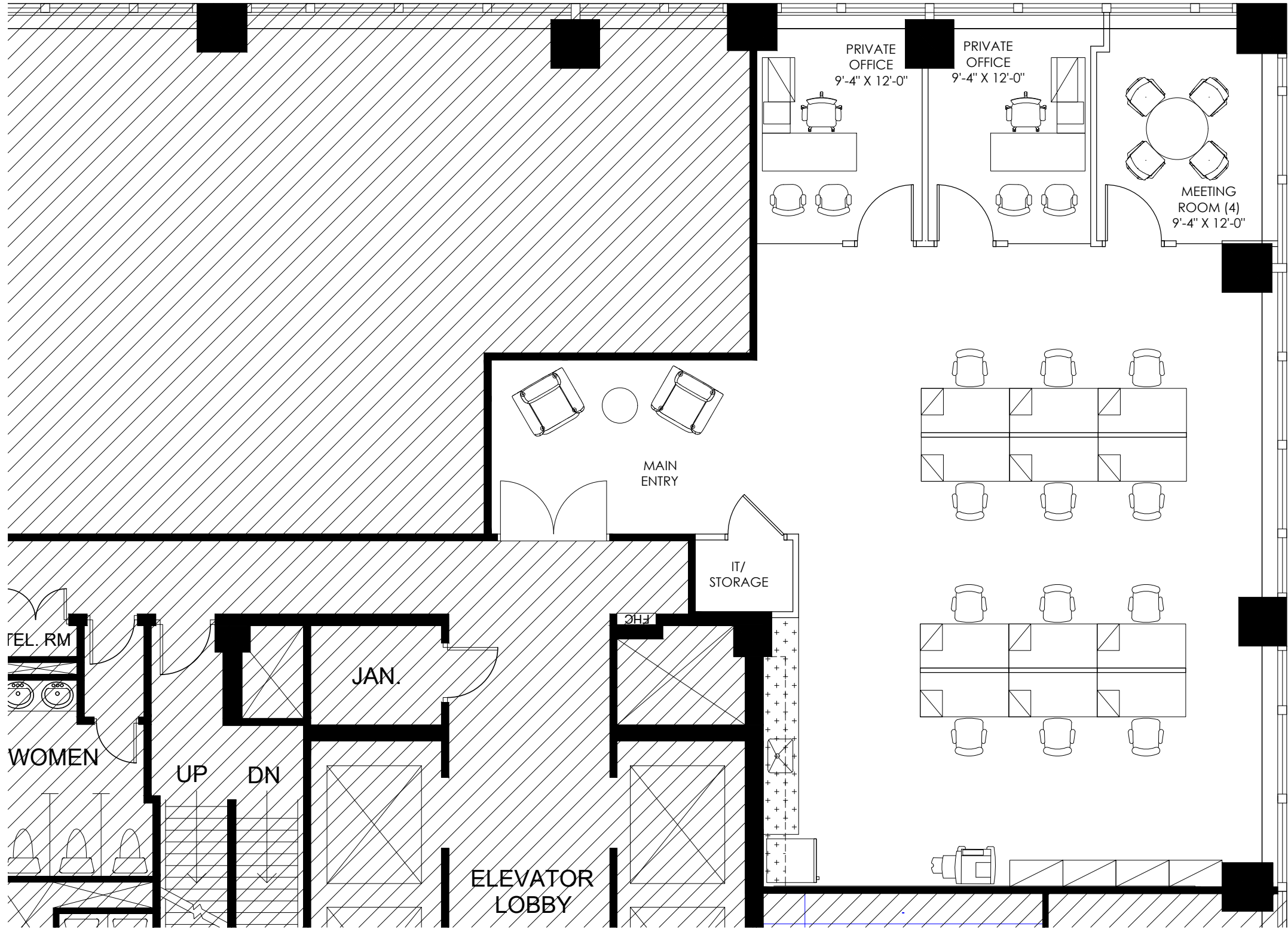

LEGEND

- INDICATES AREAS NOT IN CONTRACT
- EXISTING PARTITION TO REMAIN
- DEMOLITION PARTITON
- NEW PARTITION
- NEW MILLWORK
- NEW DOOR

USABLE SQUARE FOOTAGE: 1,593 SQ FT

**WRIGHT**  
INTERIOR DESIGN  
86 RINGWOOD DRIVE SUITE 214  
STOUFFVILLE, ON L4A 1C3  
TEL 416.400.0046  
www.wrightinteriordesign.ca

This drawing is the property of WRIGHT INTERIOR DESIGN and it is not to be reproduced in any format in part or whole without written permission.

This drawing is a feasibility plan only. It is not intended to be used for any purpose other than a feasibility plan (i.e not for permit or construction).

Modifications/revisions may be required to this layout in order to meet all local codes and applicable laws.

This layout has not been site verified for accuracy and therefore should not be considered an exact reproduction of the site.

ISSUED		
DATE (D.M.Y)	No.	DESCRIPTION
19.04.2023	1	ISSUED FOR REVIEW

PROJECT

180 DUNDAS STREET WEST, 17TH FLOOR  
TORONTO, ONTARIO

SCALE	NTS
PROJECT#	23-022
DATE	APR. 2023
DRAWN	DL
CHECKED	

DRAWING TITLE
FEASIBILITY PLAN SUITE 1703
DRAWING NUMBER
ID-SP2

PROJECT NORTH



Version	Created: 09/02/2022
FP1A	Measured: N/A

180 Dundas Street West  
Toronto, Ontario, Canada

Floor 17

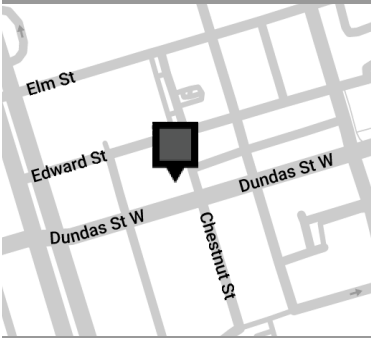

This work product has been prepared by Extreme Measures Inc. pursuant to a contract with the Client for the sole benefit of and use by the Client. No third party may rely on this work product without the receipt of a reliance letter from Extreme Measures Inc.

This work product or portions thereof relies upon information provided by the Client and/or from third parties introduced by the Client that has not been independently verified by Extreme Measures Inc. Extreme Measures Inc. is not liable for any errors, omissions or inaccuracies that may result from such information.

