

Client: Crown Property Management Inc.



Version <b>V1</b>	Created: 09/06/2022
	Measured: N/A

180 Dundas Street West  
Toronto, Ontario, Canada  
**Suite 2005**

Rentable Area: 3,054 sq ft  
*Please refer to corresponding  
BOMA Office 2017 Method A Area  
Chart:*  
*180dundas-b17a-2a.pdf*

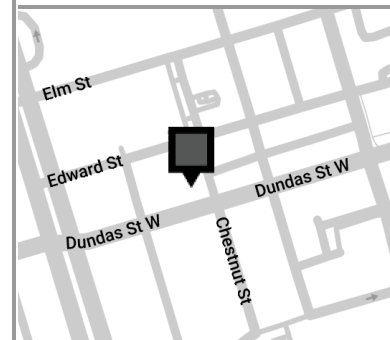

This work product has been prepared by Extreme Measures Inc. pursuant to a contract with the Client for the sole benefit of and use by the Client. No third party may rely on this work product without the receipt of a reliance letter from Extreme Measures Inc.

This work product or portions thereof relies upon information provided by the Client and/or from third parties introduced by the Client that has not been independently verified by Extreme Measures Inc. Extreme Measures Inc. is not liable for any errors, omissions or inaccuracies that may result from such information.

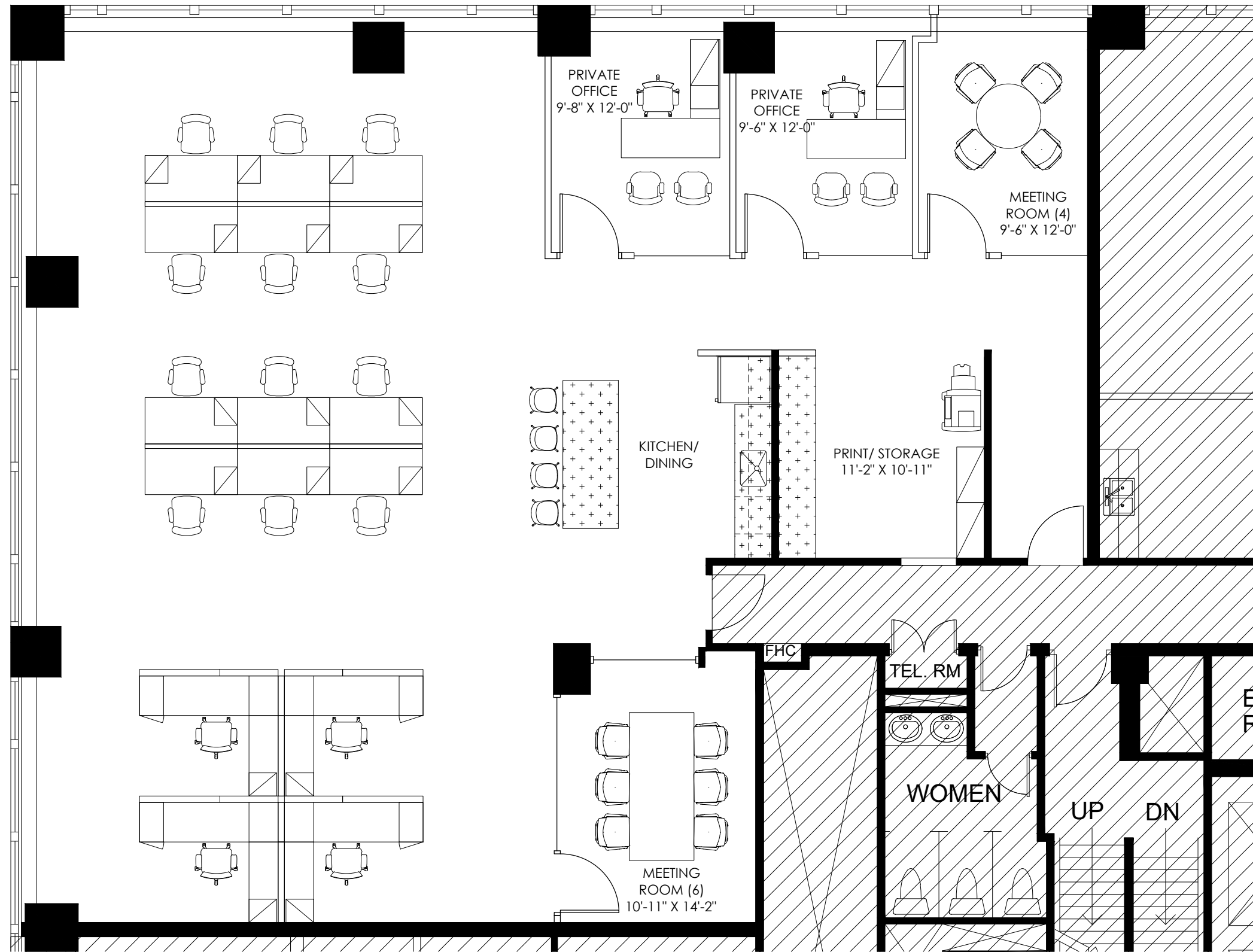

LEGEND

- INDICATES AREAS NOT IN CONTRACT
- EXISTING PARTITION TO REMAIN
- DEMOLITION PARTITION
- NEW PARTITION
- MILLWORK TO BE REMOVED
- NEW MILLWORK
- NEW DOOR

USABLE SQUARE FOOTAGE: 2,434 SQFT

WRIGHT  
INTERIOR DESIGN

86 RINGWOOD DRIVE SUITE 214  
STOUFFVILLE, ON L4A 1C3  
TEL 416.400.0046  
www.wrightinteriordesign.ca

This drawing is the property of WRIGHT INTERIOR DESIGN and it is not to be reproduced in any format in part or whole without written permission.

This drawing is a feasibility plan only. It is not intended to be used for any purpose other than a feasibility plan (i.e not for permit or construction).

Modifications/revisions may be required to this layout in order to meet all local codes and applicable laws.

This layout has not been site verified for accuracy and therefore should not be considered an exact reproduction of the site.

ISSUED

DATE (D.M.Y)	No.	DESCRIPTION
19.04.2023	1	ISSUED FOR REVIEW

PROJECT



180 DUNDAS STREET WEST, 20TH FLOOR  
TORONTO, ONTARIO

SCALE NTS

PROJECT# 23-023

DATE APR. 2023

DRAWN DL

CHECKED

DRAWING TITLE

FEASIBILITY PLAN SUITE 2005

DRAWING NUMBER

ID-SP2

PROJECT NORTH

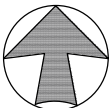

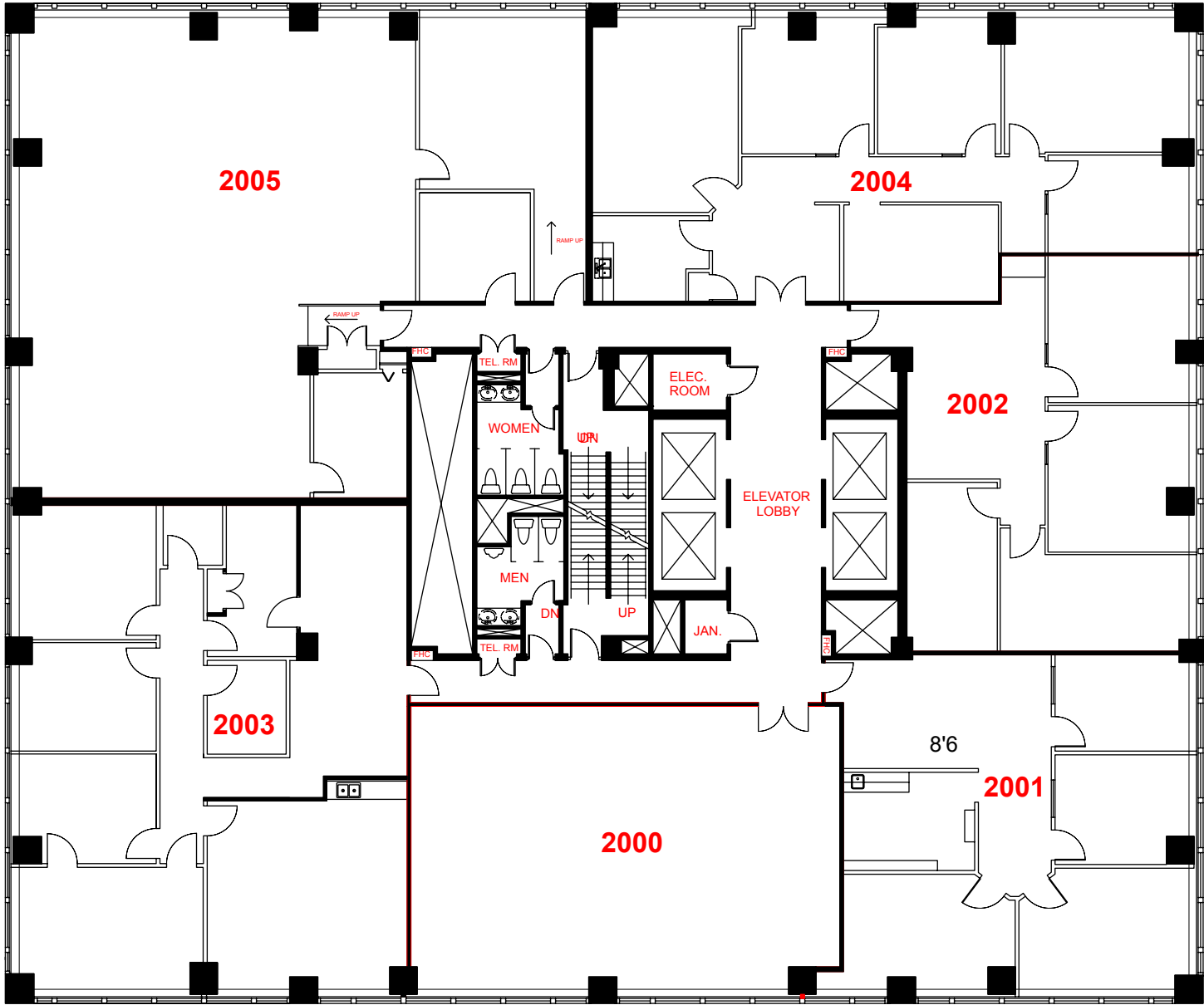

Client: Crown Property Management Inc.



Version	Created: 09/02/2022
<b>FP1A</b>	Measured: N/A

180 Dundas Street West  
Toronto, Ontario, Canada

**Floor 20**

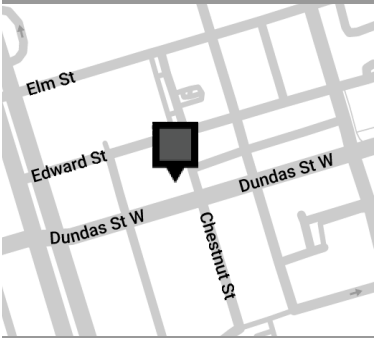

This work product has been prepared by Extreme Measures Inc. pursuant to a contract with the Client for the sole benefit of and use by the Client. No third party may rely on this work product without the receipt of a reliance letter from Extreme Measures Inc.

This work product or portions thereof relies upon information provided by the Client and/or from third parties introduced by the Client that has not been independently verified by Extreme Measures Inc. Extreme Measures Inc. is not liable for any errors, omissions or inaccuracies that may result from such information.