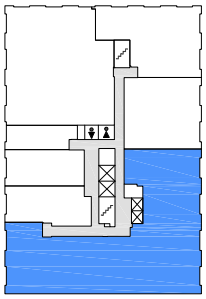

KEY PLAN

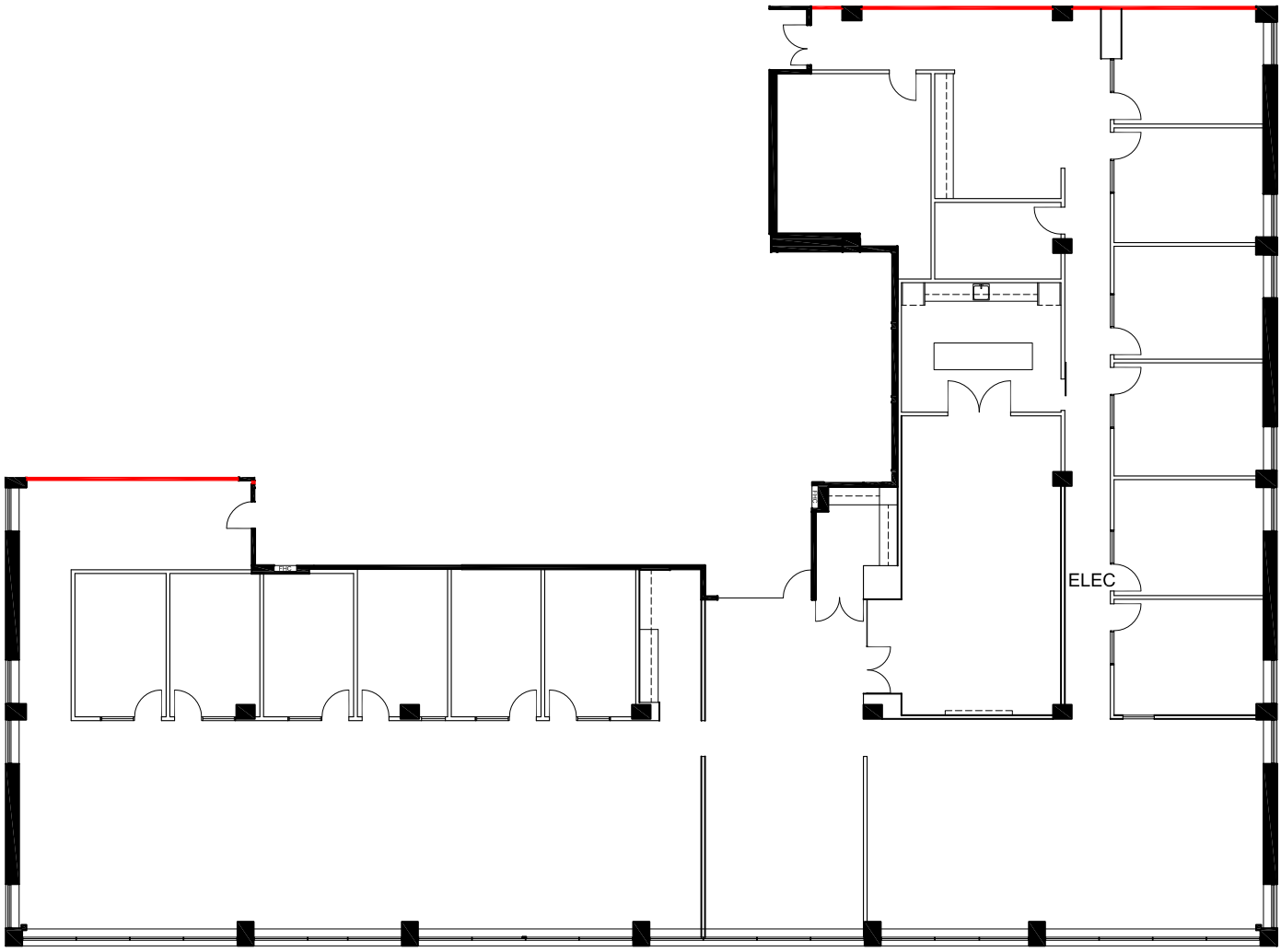

SUITE 600

RENTABLE AREA = 10,327 SF

ABOVE INFORMATION ESTABLISHED ACCORDING
TO ANSI / BOMA Z65.1 1996

DEMISING WALL

0 5 10 30 FT.

February 22, 2021

© 2021 Space Database Inc. All Rights Reserved

CROWN
PROPERTY MANAGEMENT

111 Peter Street
Toronto, ON
Suite 600