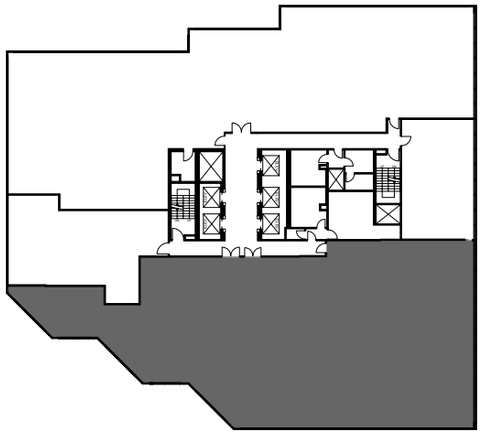

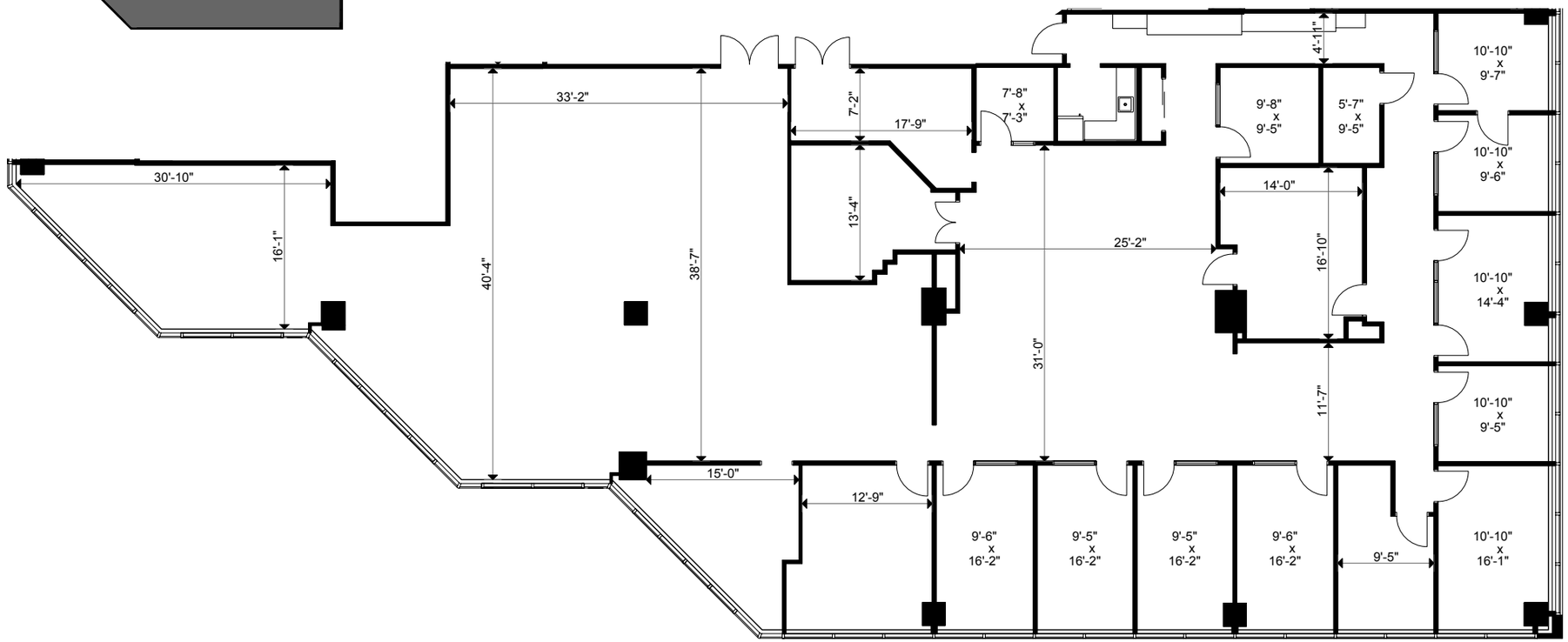

0 18
feet

Client: Crown Property Management Inc.

CROWN
PROPERTY MANAGEMENT

Version	Created: 05/07/2019
V1	Measured: 04/03/2019

Yonge-Norton Centre
5255 Yonge Street
Toronto, Ontario, Canada

Suite 1000

8,208 sq ft
Please refer to corresponding BOMA Office 1996 Area Chart:

5255yonge-b96-9a.pdf

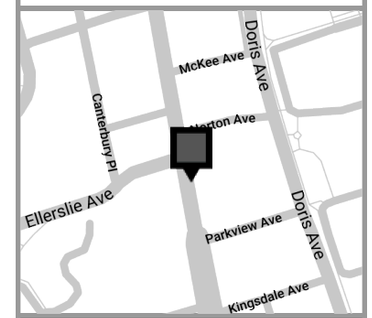

This work product has been prepared by Extreme Measures Inc. pursuant to a contract with the Client for the sole benefit of and use by the Client. No third party may rely on this work product without the receipt of a reliance letter from Extreme Measures Inc.

This work product or portions thereof relies upon information provided by the Client and/or from third parties introduced by the Client that has not been independently verified by Extreme Measures Inc. Extreme Measures Inc. is not liable for any errors, omissions or inaccuracies that may result from such information.

extreme measures
1.877.963.2787
mail@xmeasures.com
www.xmeasures.com