

1 PARTIAL FIRST FLOOR PLAN
SCALE: 1/8" = 1'-0"

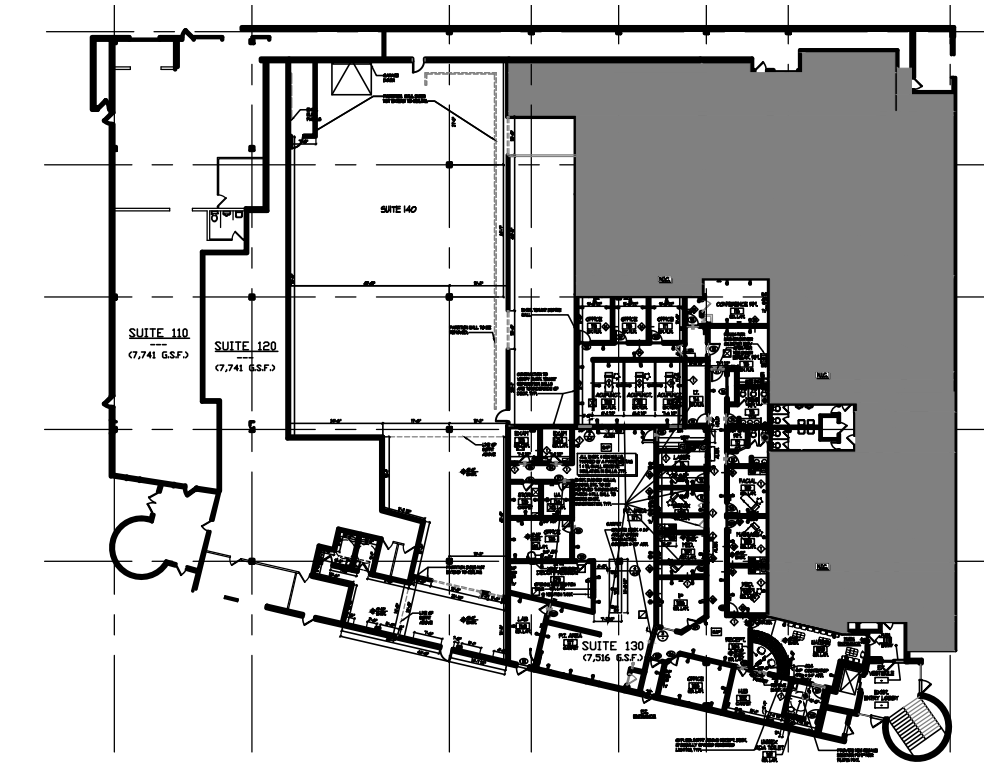

KEY PLAN
N.T.S.

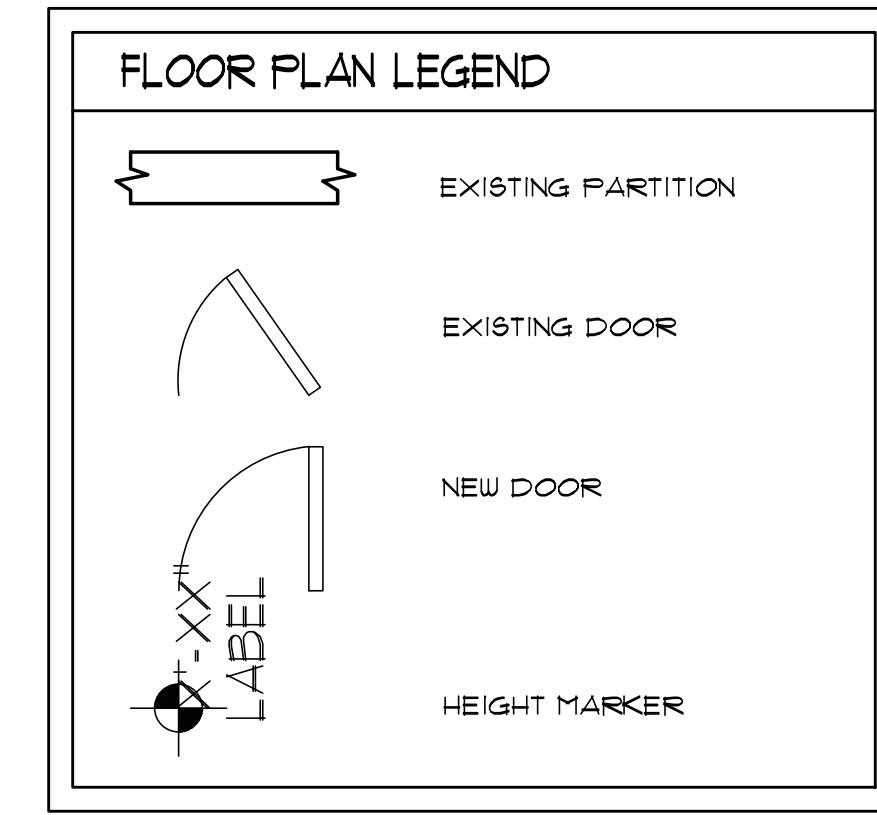

These plans are copyrighted and are subject to copyright protection as an "architectural work" under Sec. 102 of the Copyright Act, 17 U.S.C. as amended December 1990 and known as Architectural Works Copyright Protection Act of 1990.

ARCHITECT OF RECORD:
J.A. Mihalik | Architect, LLC
373 Route 46 West
Building D, Suite 240
Fairfield, New Jersey 07004
ph: 973-291-3730 fax: 973-291-3740
www.jam-arch.com

NJ Certificate of Authorization #21AC00047400

JUSTIN A. MIHALIK, AIA
NJ LIC. # AJ 13989
NY LIC. # 027468
PA LIC. # RA402349
CT LIC. # 10431
ME LIC. # ARC3180
NC LIC. # 11621
FL LIC. # AR 96150

NOT VALID FOR CONSTRUCTION WITHOUT SEAL



PRELIMINARY
FOR REVIEW ONLY

PROJECT:
Bldg. A, Suite 140
373 Route 46 West,
Fairfield, NJ 07004

OWNER:
Denholtz Associates
14 Cliffwood Ave., Ste. 200
Matawan, NJ 07747

BLOCK: 3909
LOT: 33.02

SHEET TITLE:
PARTIAL FIRST
FLOOR PLAN

9,756 RSF

Rev. #	Date	Remarks
	07/21/2017	ISSUED FOR REVIEW

JOB NUMBER: 2015-06.04
DATE: 7/20/2016
DRAWN BY: NWJ
CHECKED BY: JAM

SHEET NO.
AB-1